| | |
|---|---|
| Nama | : Arma Hesa ATT |
| Nim | : 241230018 |
| Kelas | : sistem informasi |
| Mata kuliah | : pemograman web lanjut |

Tata cara menginstal laravel

**Persyaratan mengunduh laravel**

1. Pastikan php anda menggunakan versi 8.3 atau di atas ini
2. Setelah syarat ini terpenuhi hal yang anda lakukan ialah mendownload composer, kunjungi link ini untuk mendownload https://getcomposer.org/download/
3. Unduh dan jalankan file composer-setup.axe
4. Pilih versi php yang akan anda gunakan (pastikan php sudah terinstal dilaptop anda)
5. Klik next sampai composer terinstal
6. Setelah terinstal, pastikan anda mengecek di dalam command prompt (cmd) atau powershell. Ketik (composer -v)
   jika seperti ini bererti sudah terinstal

**Intalalasi laravel**

1. Sebelum menginstal laravel 13, pastikan persyaratan di atas sudah terpenuhi
2. Jika sudah, ketik di cmd (composer global require laravel/installer)
3. Lalu anda buatka folder baru, dalam file anda
4. Lalu buka vs code
5. Setelah itu, ketik di terminal
   - Laravel new nama_project_anda

*contoh gambar 1*

```
Which starter kit would you like to install? [None]:
  [none    ] None
  [react   ] React
  [svelte  ] Svelte
  [vue     ] Vue
  [livewire] Livewire
 > none


Which testing framework do you prefer? [Pest]:
  [0] Pest
  [1] PHPUnit
 >


Do you want to install Laravel Boost to improve AI assisted coding? (yes/no) [yes]:
 > no

Creating a "laravel/laravel" project at "./projek_sem41"
Installing laravel/laravel (v13.1.2)
  - Installing laravel/laravel (v13.1.2): Extracting archive
Created project in D:\projek semester 4/projek_sem41
Loading composer repositories with package information
Updating dependencies
Lock file operations: 106 installs, 0 updates, 0 removals
  - Locking brick/math (0.14.8)
```

**contoh gambar 2**

- Cd_nama_projek_anda
- npm install & npm run build
- composer run dev

6. Rename file .env-example -> .env
7. Ketik di terminal VsCode :
   - composer update
   - php artisan key:generate
   - Lalu running : php artisan serve

**Tata cara menginstal git & git hub**

**GIT**

1. Unduh aplikasi git dari https://git-scm.com/downloads
2. Setelah terinstal, jalankan instaler dan pilih “git bash” saat instalasi

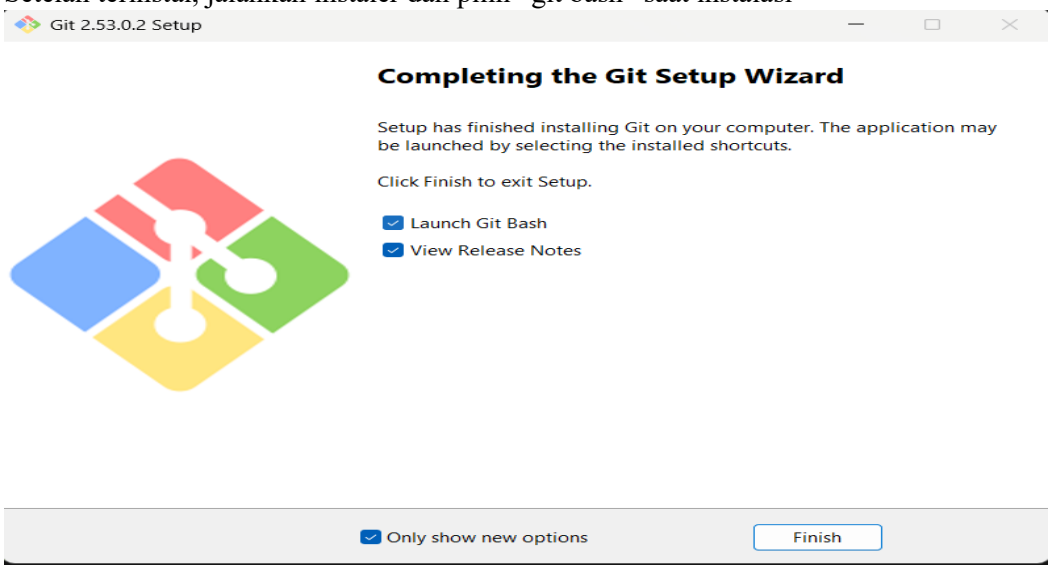


*contoh gambar 3*

3. Cek Instalasi di git dengan : git –version

**Git Hub**

1. Buka github https://github.com/
2. Klik sign in atau sign up
3. Klik tombol new repository
   tekan new

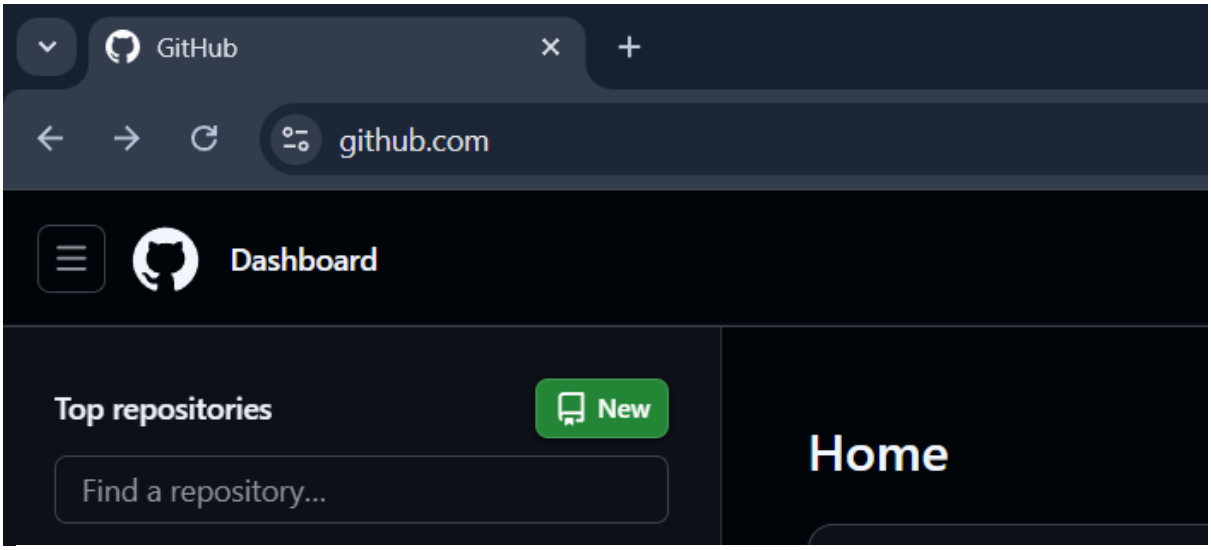


contoh gambar 4

lalu isi dalam repository

- Repository name → Nama proyek
- Description (Opsional)
- Pilih Public (terbuka) atau Private (tertutup)
- Jangan centang "Initialize this repository with a README"

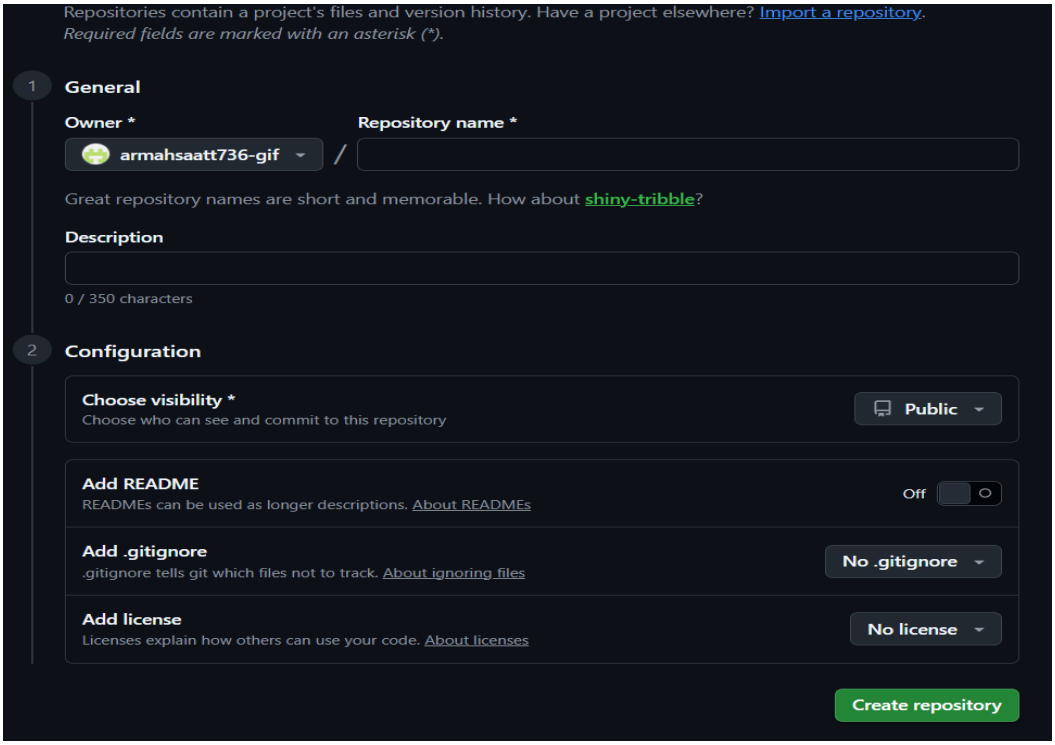


contoh gambar 5